Olsenbanden

Cello

Bent Fabricius-Bjerre

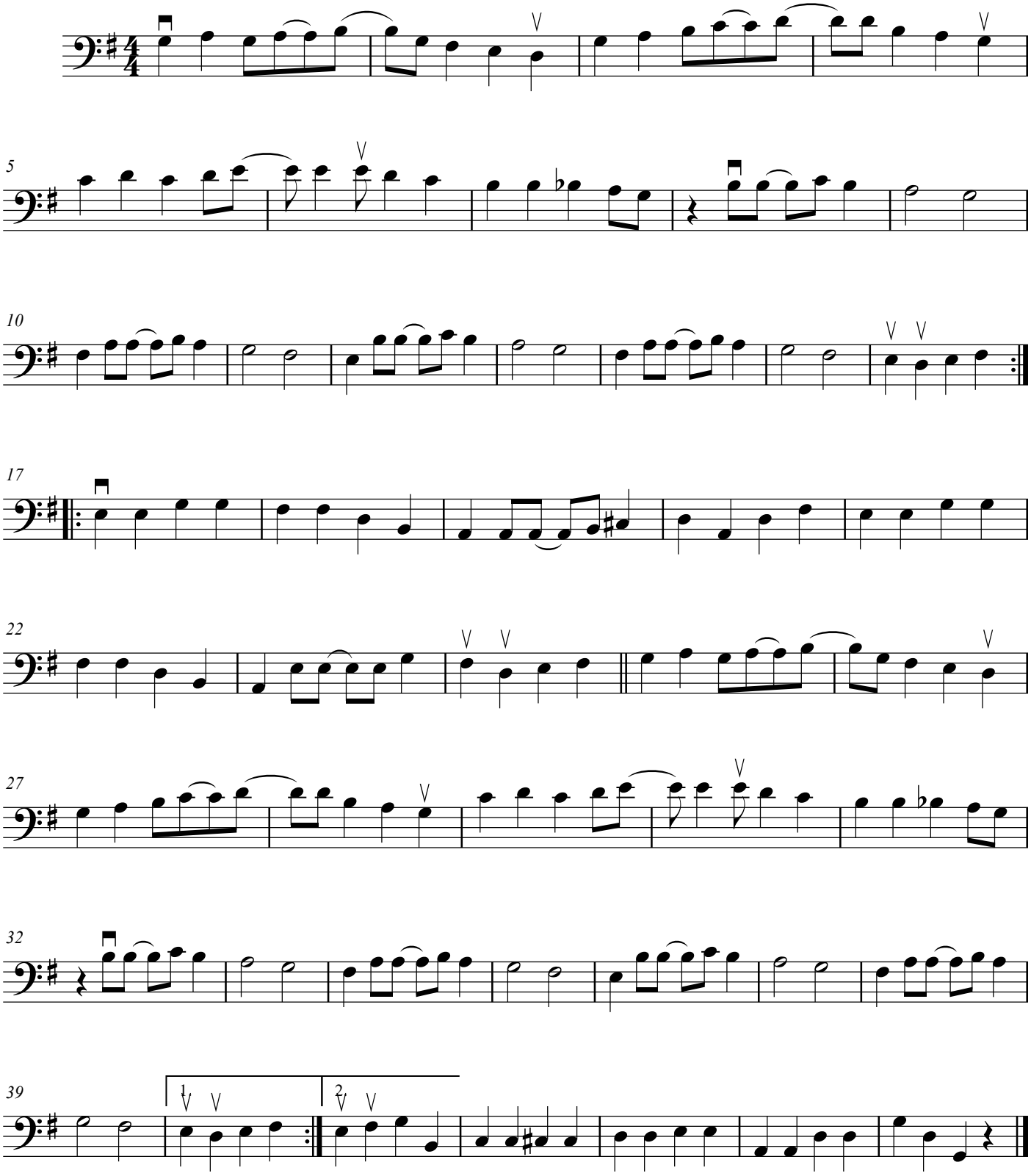

©